Chromatic Scale

Baritone

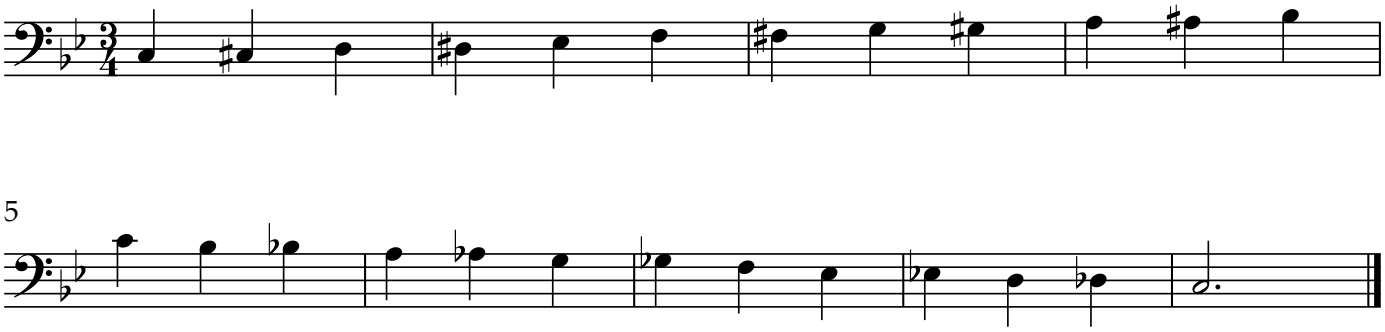

5